ORGANOGRAM

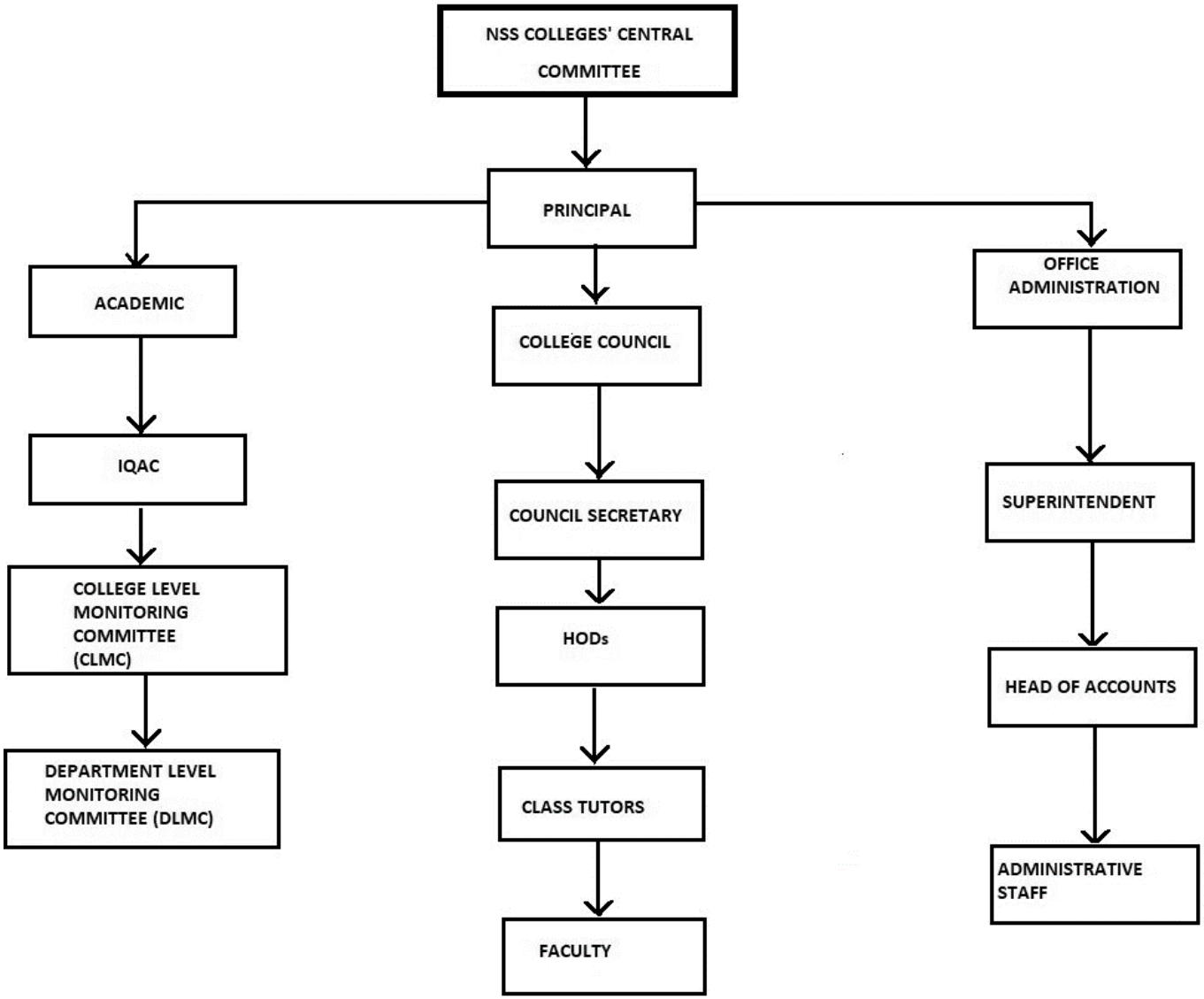
NSS COLLEGES' CENTRAL COMMITTEE
PRINCIPAL
ACADEMIC
IQAC
COLLEGE LEVEL MONITORING COMMITTEE (CLMC)
DEPARTMENT LEVEL MONITORING COMMITTEE (DLMC)
COLLEGE COUNCIL
COUNCIL SECRETARY
HODs
CLASS TUTORS
FACULTY
OFFICE ADMINISTRATION
SUPERINTENDENT
HEAD OF ACCOUNTS
ADMINISTRATIVE STAFF